

ITEM	PART NO.	DESCRIPTION	SPECIFICATION	MATERIAL	ITEM QTY	MASS
2	STA-BAL-BL000-BL	BALUSTRADE			1	173.1 kg
1.1	STA-POST-WD00-ST	BALUSTRADE POST			1	8.3 kg
1.2	STA-BAL00-HR001	Wood Handrail	70 x 45 - 3145	Solid Wood	1	5.3 kg
1.3	STA-BAL00-HR002	Wood Handrail	70 x 45 - 85	Solid Wood	1	0.1 kg
1.4	STA-BAL00-HR002A	Wood Handrail	70 x 45 - 78	Solid Wood	1	0.1 kg
1.5	STA-BAL00-HR002B	Wood Handrail	70 x 45 - 135.5	Solid Wood	1	0.1 kg
1.6	STA-BAL00-HR003	Wood Handrail	70 x 45 - 3800	Solid Wood	1	6.2 kg
1.7	STA-BAL00-HR004	Wood Handrail	70 x 45 - 1541	Solid Wood	1	2.6 kg
1.8	STA-POST-WD01-ST	BALUSTRADE POST			1	8.7 kg

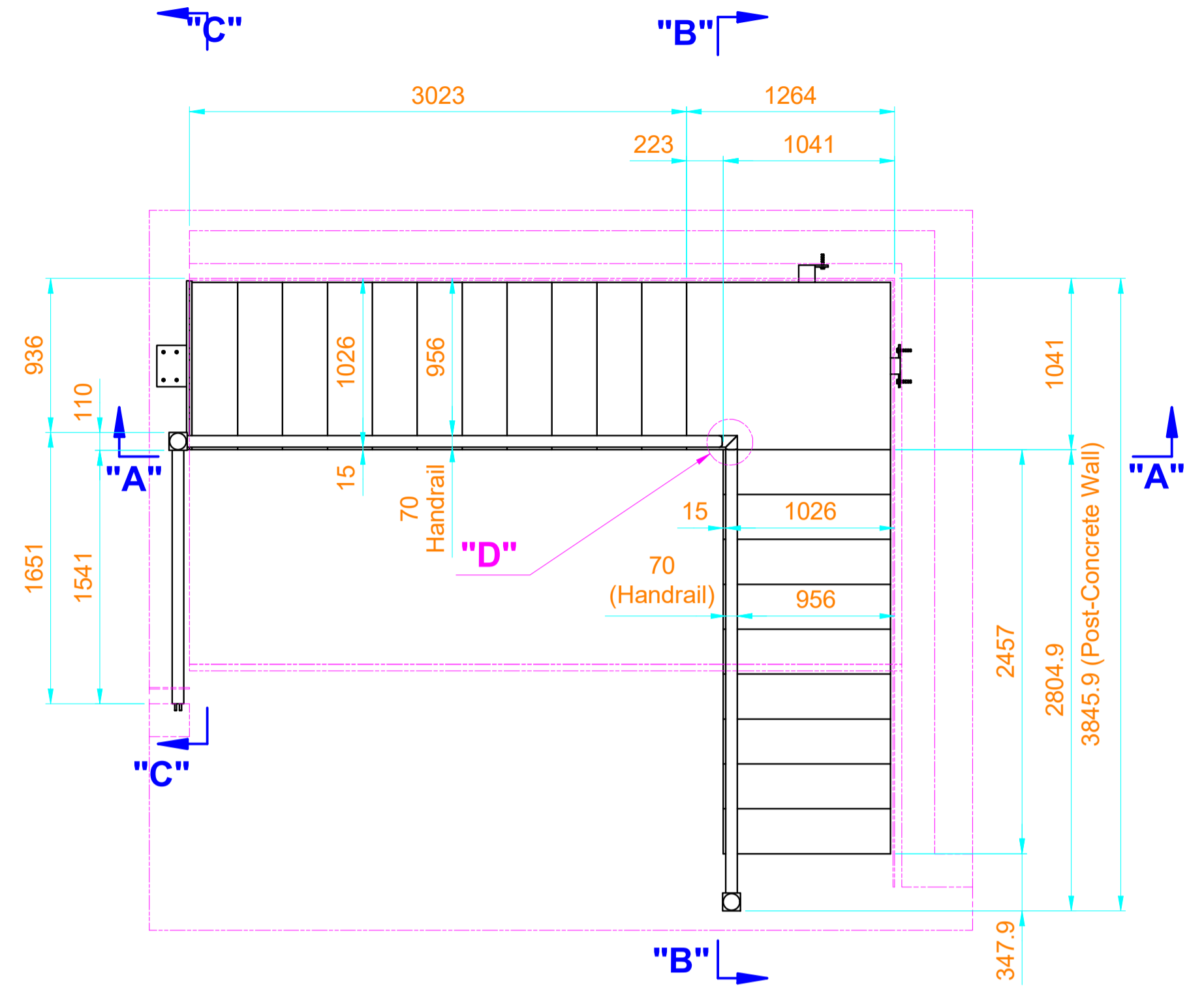

Arrangement and Fabrication Drawing of Handrails

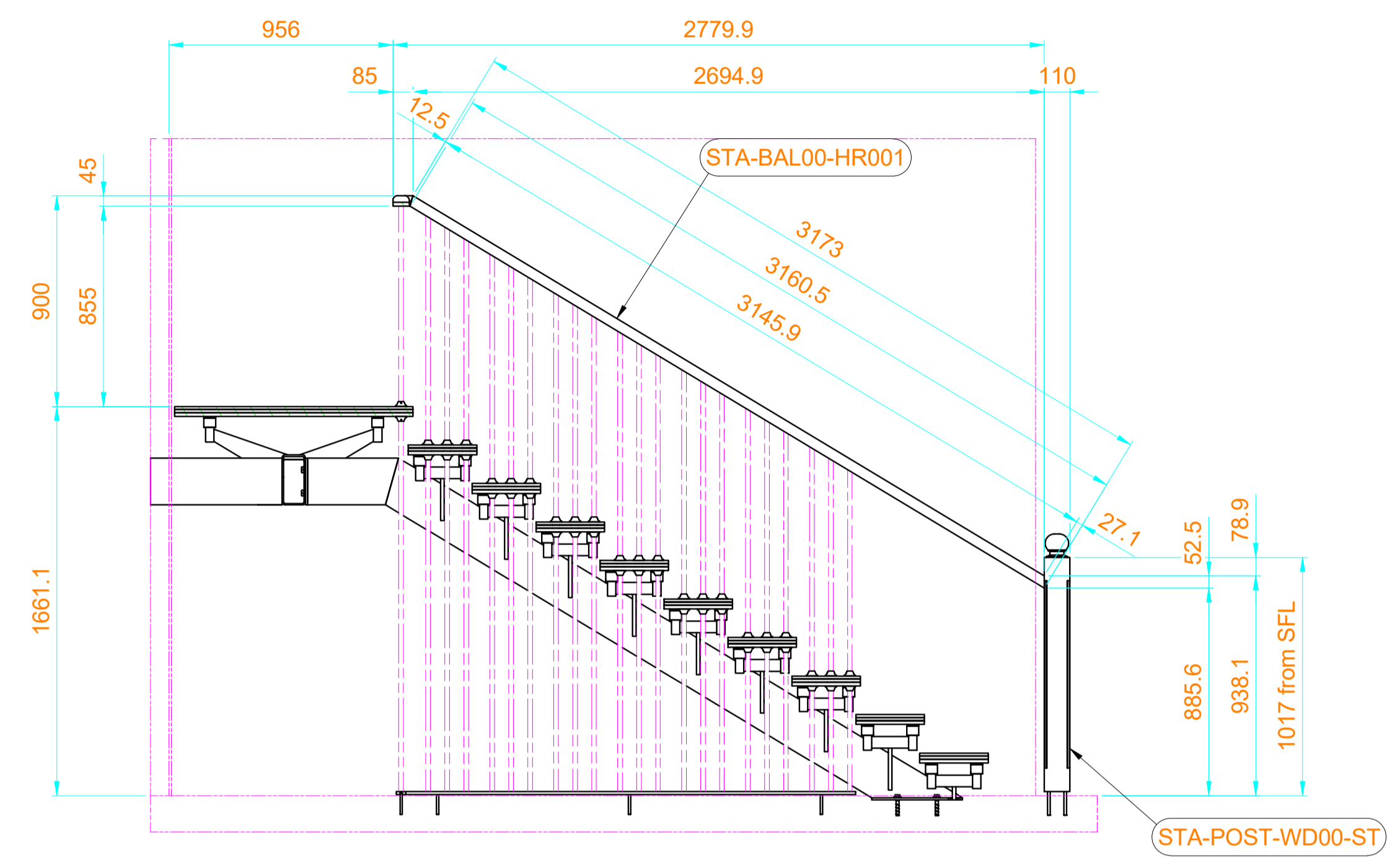

Section "B" - "B"
Scale = 1 : 20

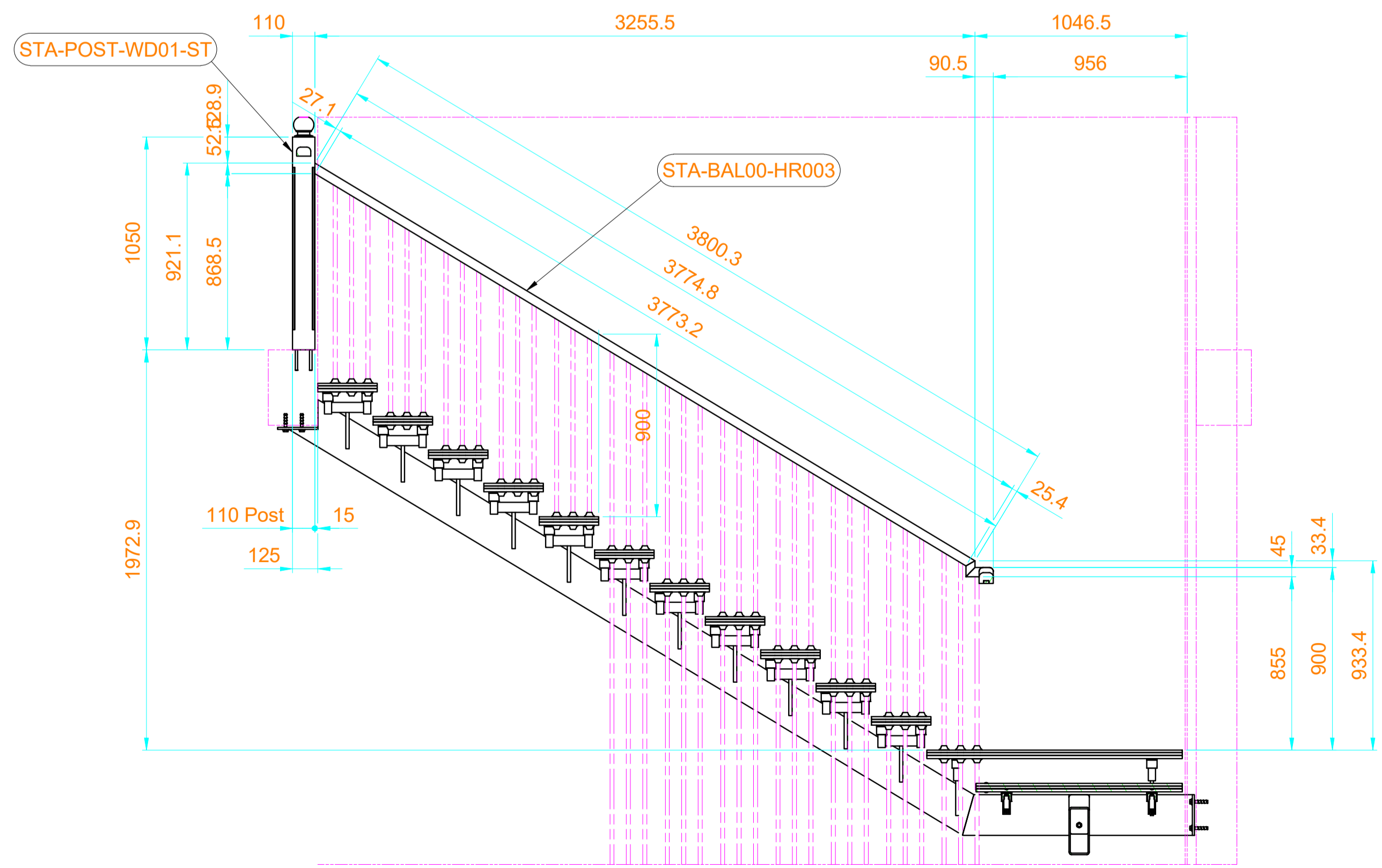

Section "A" - "A"
Scale = 1 : 20

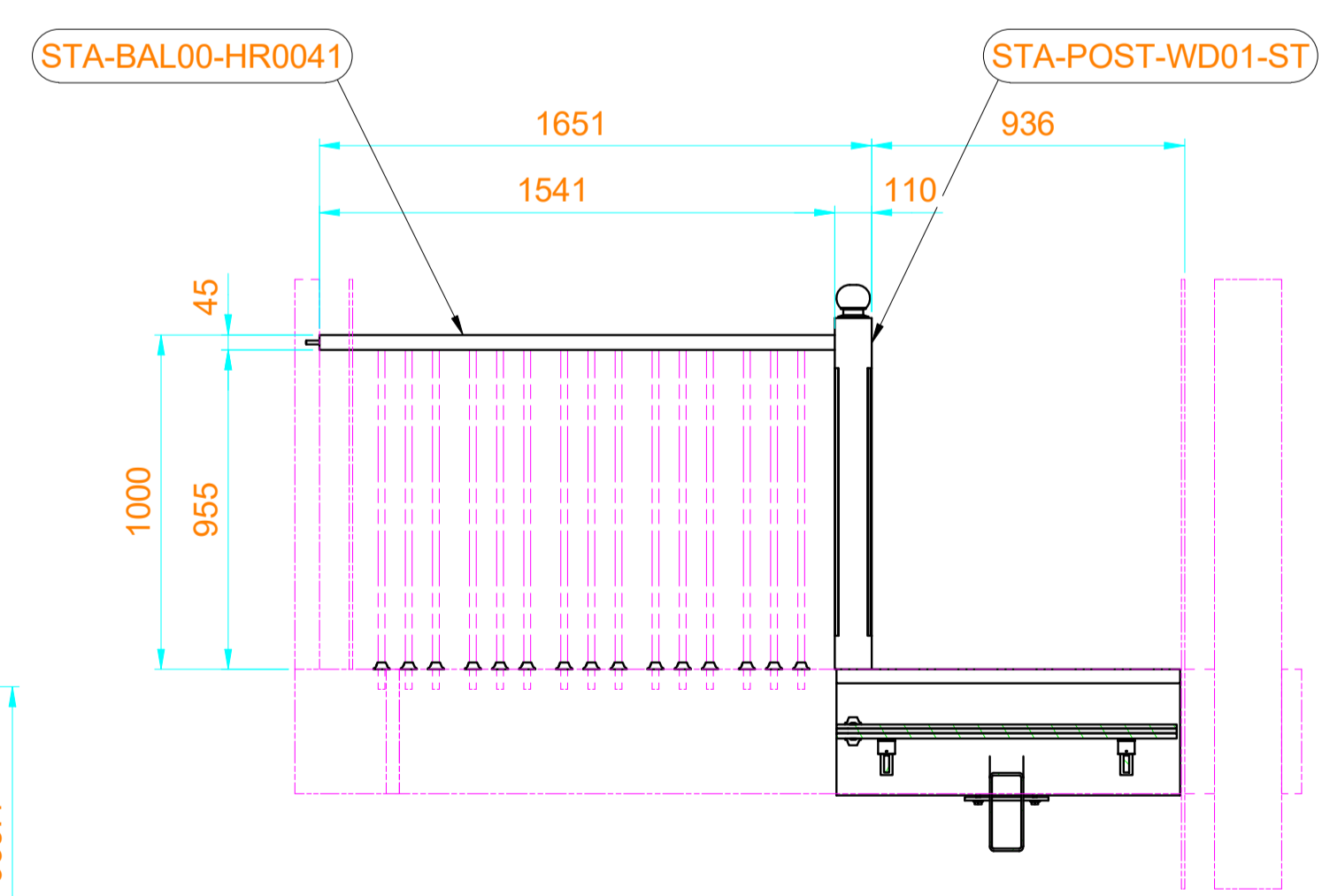

Section "C" - "C"
Scale = 1 : 20

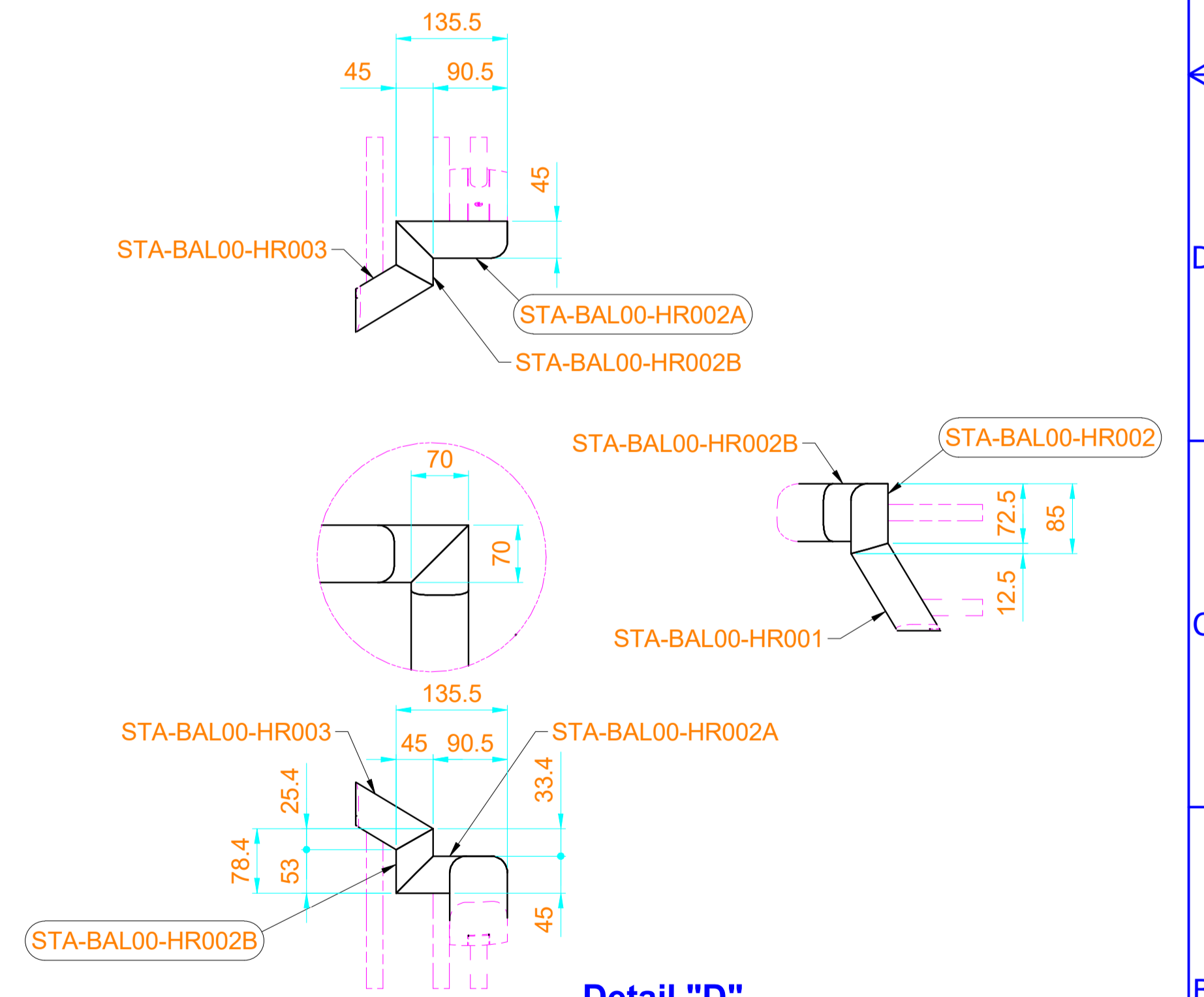

Detail "D"
Scale = 1 : 6

FOR CONSTRUCTION

REV	NAME	DATE	DESCRIPTION
1	JMB	18/09/2023	Balustrade revised as per NEW SITE MEASURE (14.09.23)
0	JMB	12/09/2023	FOR REVIEW

ADVANCE METAL INDUSTRIES AUSTRALIA
183 Orlando Street COFFS HARBOUR NSW 2450
Phone: 02 6652 6955 Fax: 02 6652 3676
ABN: 21 566 112 133

DWG TITLE: Arrangement and Fabrication Drawing of Handrails	ISSUE DATE: 12/09/2023	APPROVAL SENT:
CLIENT:	CHECKED DATE:	APPROVAL DATE:
DRAWN: JMB	CREATED: 12/09/2023	CHECKED BY:
SCALE: 1 : 30	PROJECT No.:	DRAWING No.:
	STA-L00-ST000-HR	
SHEET	REV	SIZE
1	1	A1

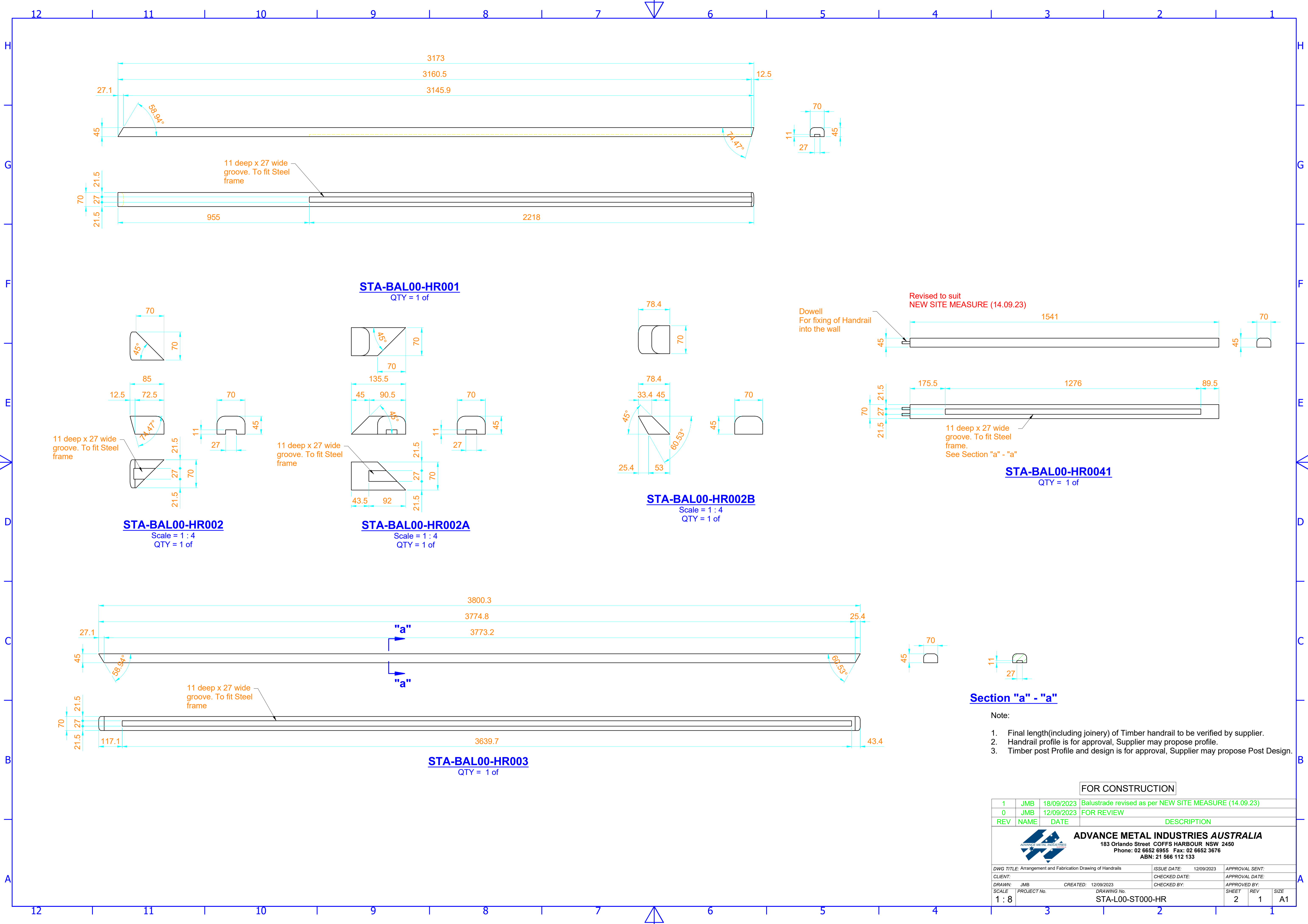

STA-BAL00-HR001

QTY = 1 of

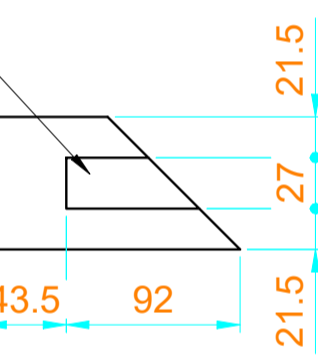
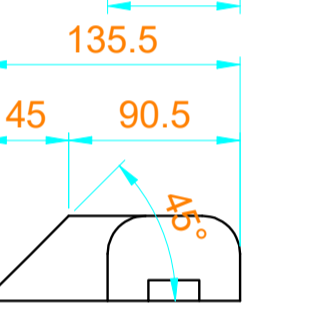
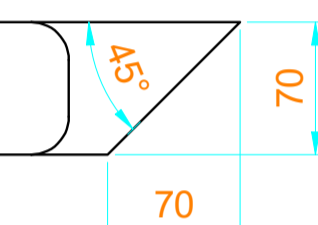

STA-BAL00-HR002A

Scale = 1 : 4
QTY = 1 of

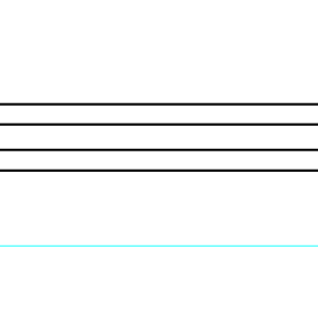
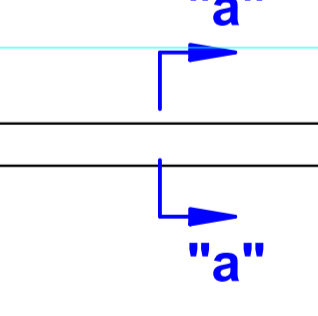
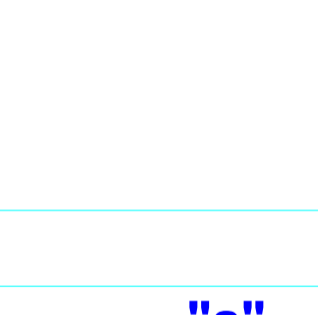

STA-BAL00-HR002B

Scale = 1 : 4
QTY = 1 of

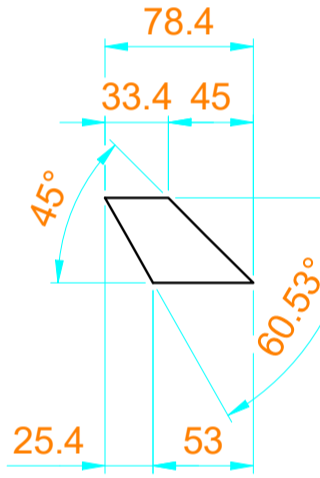
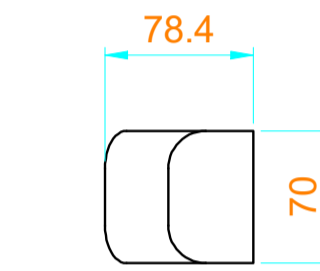

STA-BAL00-HR003

QTY = 1 of

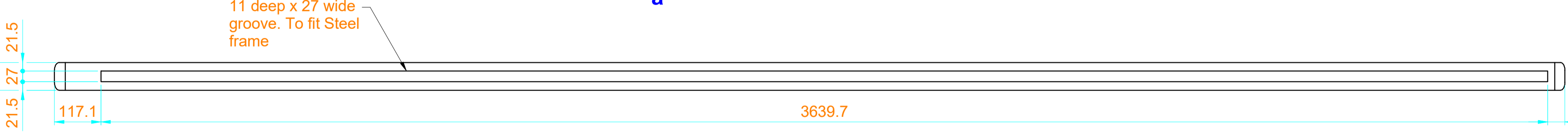
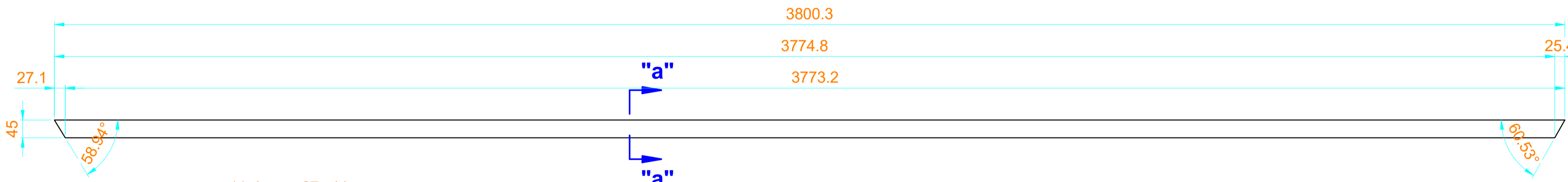

Section "a" - "a"

Note:

1. Final length(including joinery) of Timber handrail to be verified by supplier.
2. Handrail profile is for approval, Supplier may propose profile.
3. Timber post Profile and design is for approval, Supplier may propose Post Design.

FOR CONSTRUCTION

1	JMB	18/09/2023	Balustrade revised as per NEW SITE MEASURE (14.09.23)
0	JMB	12/09/2023	FOR REVIEW
REV	NAME	DATE	DESCRIPTION
ADVANCE METAL INDUSTRIES AUSTRALIA 183 Orlando Street COFFS HARBOUR NSW 2450 Phone: 02 6652 6955 Fax: 02 6652 3676 ABN: 21 566 112 133			
DWG TITLE: Arrangement and Fabrication Drawing of Handrails		ISSUE DATE: 12/09/2023	APPROVAL SENT:
CLIENT:		CHECKED DATE:	APPROVAL DATE:
DRAWN: JMB	CREATED: 12/09/2023	CHECKED BY:	APPROVED BY:
SCALE: 1 : 8	PROJECT No. STA-L00-ST000-HR	DRAWING No.	SHEET 2
			REV 1
			SIZE A1